

# Groveland Mine Solar

## Groveland Area Improvement Grant Fund

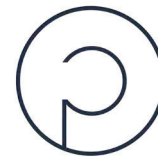

Circle Power

### OVERVIEW

The Groveland Mine Solar Groveland Area Improvement Grant Fund is providing up to \$25,000 in grants for organizers of recreation or habitat improvement projects in the Groveland Mine Pond or Pine Creek Basin area. The first round of grant(s) will be awarded to one or more applicants in February 2025. Up to \$25k may be requested by a single applicant. Applications must be submitted no later than December 31st, 2024.

### ELIGIBLE PROJECTS

Eligible projects in the Groveland Ponds area or the Pine Creek Basin may include, but are not limited to, recreation access (trails, roads, boat launch), fish stocking, and habitat improvement.

Preference will be given to projects that leverage funds or contributions from other sources such as matching funds, in-kind contributions, and other grants.

Projects may be sited only on DNR lands and/or waterways. Projects are subject to DNR land review process and will be coordinated by DNR personnel.

Funds may not be applied as reimbursement for materials purchased prior to project inception.

### GRANT ROUNDS

- The selection committee will award at least \$10,000 of the grant by Feb 26, 2025.
- At least \$20,000 of the grant by Feb 26, 2026.
- The entire grant by Feb 26, 2027.

### PROJECT AREA

DNR Lands within the Groveland Mine

Ponds area and/or Pine Creek Basin

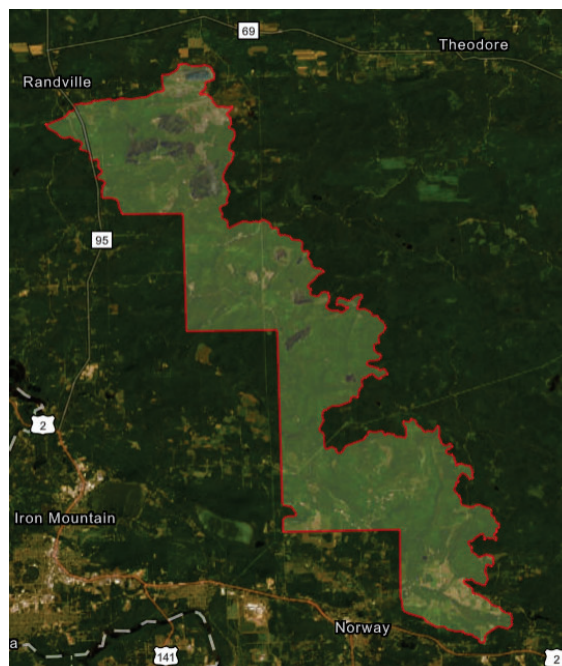

For additional information call DACF at (906) 774-3131 or email [tjuul@dickinsonareacf.org](mailto:tjuul@dickinsonareacf.org)

**Applicant Information**

Name: \_\_\_\_\_

Address: \_\_\_\_\_

City: \_\_\_\_\_ State: \_\_\_\_\_ Zip Code: \_\_\_\_\_

Primary Contact: \_\_\_\_\_

Phone: \_\_\_\_\_

Email: \_\_\_\_\_

**Project Proposal Information**

Township: \_\_\_\_\_

Range: \_\_\_\_\_

Section(s): \_\_\_\_\_

Subsection(s): \_\_\_\_\_

GPS coordinate(s): \_\_\_\_\_

Cost Estimate: \_\_\_\_\_

Grant Amount Requested: \_\_\_\_\_

Cost Sharing Partner(s): \_\_\_\_\_

If the proposed project includes in-kind contributions such as labor and materials from the applicant or other sources, please complete one of the attached in-kind contribution forms for each contributor.



**IN-KIND CONTRIBUTIONS FORM**

**Fund Source:** \_\_\_\_\_

**CONTRIBUTIONS OF TIME**

**Name of Company or Organization:** \_\_\_\_\_

**Person Contributing Services:** \_\_\_\_\_

**Profession or Skill Area:** \_\_\_\_\_

**Description of Work to be Performed:**  
 \_\_\_\_\_  
 \_\_\_\_\_

**PROVIDE THE ESTIMATED HOURS TO BE WORKED FOR EACH TYPE OF ACTIVITY:**

Type	Activity	Total Time**	Total Value	Mileage

Type of Work: CL=Crew Leader CM=Crew Member  
 \*\*Includes driving time to and from volunteer activity

\*Additional Volunteer Sheets Attached

**Total Value of Time Contributions:**

**OTHER CONTRIBUTIONS TO BE PROVIDED BY THE COMPANY/PERSON ABOVE TOWARD THE PROJECT:**

MATERIALS AND SUPPLIES	How Used in Project	Valuation Method	Value
Description/Amount			

**Notes/Comments:**  
 \_\_\_\_\_  
 \_\_\_\_\_

**Total Value of Materials and Supplies to be Contributed:**

EQUIPMENT	How Used in Project	Date	Hours	Hourly Rate	Value
Description					

<b>Notes/Comments:</b>		
<b>Total Value of Contributed Equipment Use:</b>		
<b>TOTAL VALUE OF ALL CONTRIBUTIONS:</b>		
<b>PLEASE INDICATE WHETHER THE FOLLOWING CONDITIONS FOR IN-KIND MATCH HAVE BEEN MET:</b>		
<b>Quotes for materials and supplies provided are attached</b>	<input type="checkbox"/>	
<b>Materials will be purchased between project start and end date</b>	<input type="checkbox"/>	
<b>Receipts for materials and supplies will be submitted prior to project end date</b>	<input type="checkbox"/>	
<b>Project Proposal Primary Contact</b>		
_____	_____	_____
<b>Printed Name</b>	<b>Signature</b>	<b>Date</b>

For additional information call DACF at (906) 774-3131 or email [tjuul@dickinsonareacf.org](mailto:tjuul@dickinsonareacf.org)